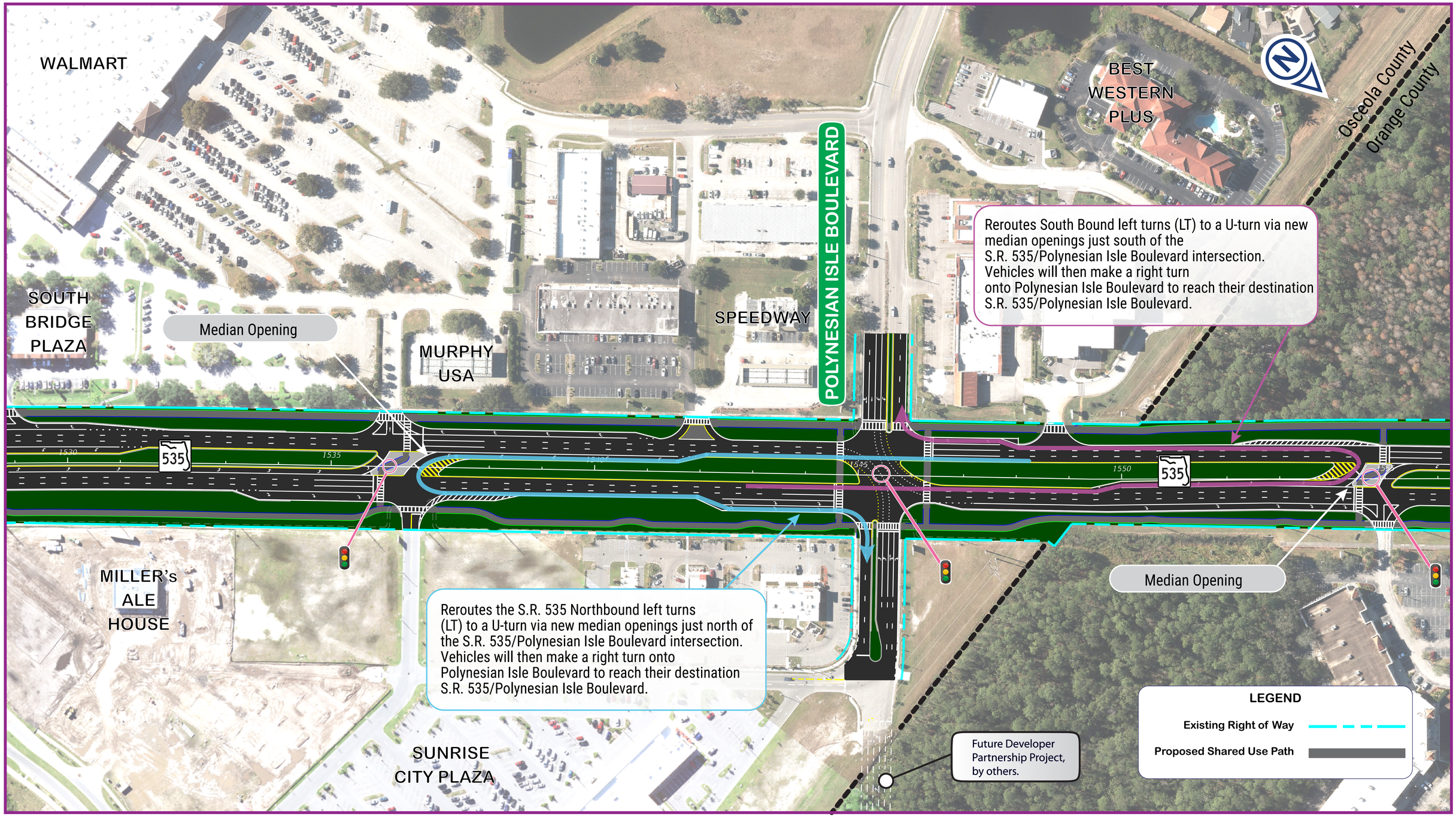Polynesian Isle Boulevard Intersection