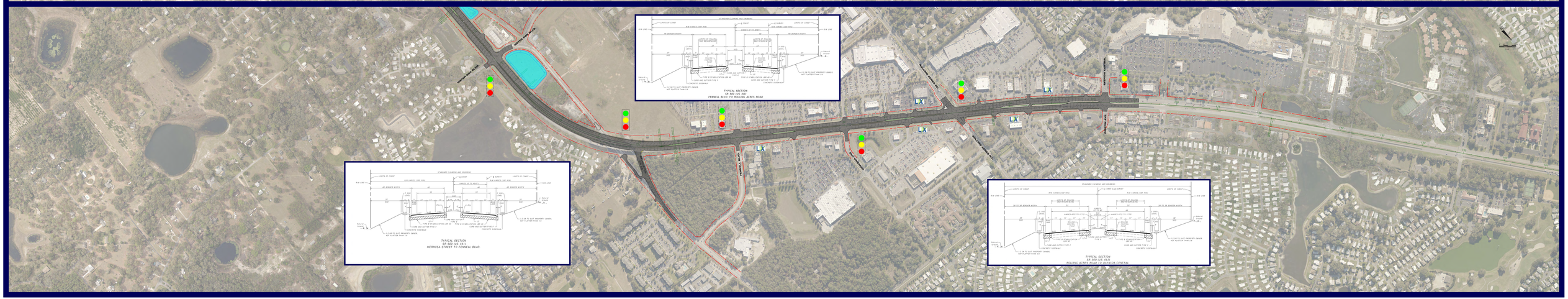S.R. 500/U.S. 441- FROM LAKE ELLA ROAD TO AVENIDA CENTRAL