U.S. 17 Trail Project Development & Environment Study
from State Road (S.R.) 40 to the Volusia/Putnam County Line
FPID: 439876-1

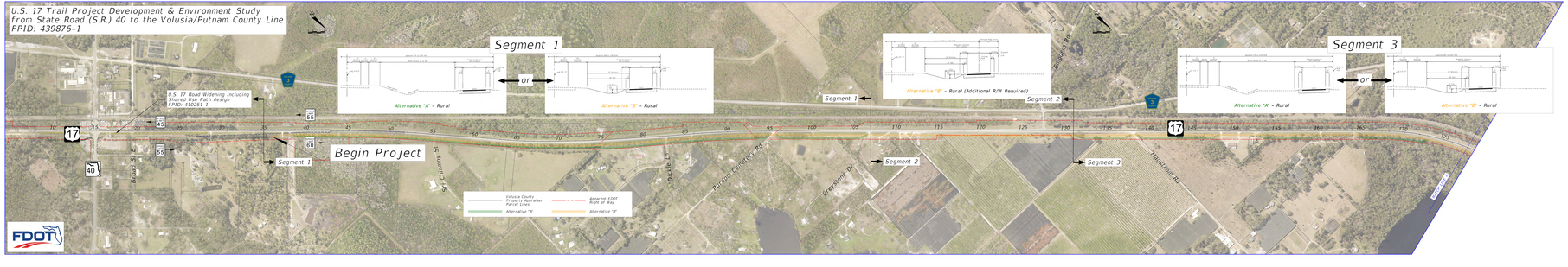

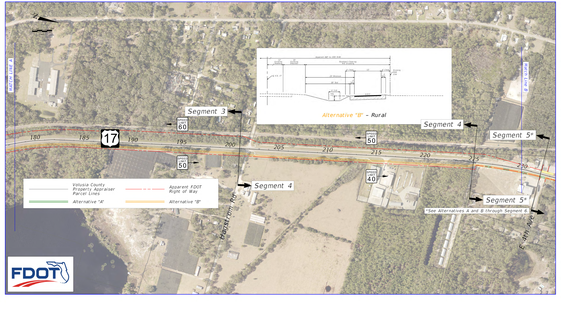

U.S. 17 Trail Project Development & Environment Study
from State Road (S.R.) 40 to the Volusia/Putnam County Line
FPID: 439876-1
Segment 6*
*Each pair of alternatives applies to both east and west sides of Segment 6.
or
Alternative "B" or Alternative "C" - Urban
(East-Side)
(West-Side)
Alternative "A" or Alternative "D" - Urban
(East-Side)
(West-Side)
Volusia County Property Appraiser Parcel Lines
Apparent FDOT Right of Way
Alternative "A"
Alternative "B"
Alternative "C"
Alternative "D"
Match Line B
Segment 6*
E 4th Ave
W 3rd Ave
Echo St
E 2nd Ave
W 1st Ave
E 1st Ave
W Washington Ave
Pierson Town Hall
Chipper Jones Family Sports Complex
Pierson Community Center (You are here)
Pierson Municipal Airport
Existing 12' Shared Use Path
Existing 12' Shared Use Path
FPID: 439877-1
from Washington Ave to
Pierson Elementary School
Existing Shared Use Path
W Palmetto Ave
Pierson Elementary School
Segment 7
Segment 7
Alternative "A" - Rural
Alternative "B" - Rural
Volusia Forest Trail
Little Brown Church Rd
Nolan Rd
MATCH LINE C
FDOT

U.S. 17 Trail Project Development & Environment Study
from State Road (S.R.) 40 to the Volusia/Putnam County Line
FPID: 439876-1
Segment 7
Segment 8
Volusia/Putnam County Line
End Project
Alternative "B" - Rural (Additional R/W Required)
Seville School Community Resource Center
Volusia County Property Appraiser Parcel Lines
Apparent FDOT Right of Way
Alternative "A"
Alternative "B"
FDOT